

# Wells Road

## TOTTERDOWN

APPROXIMATE FLOOR AREA  
77.1 SQM / 830 SQFT

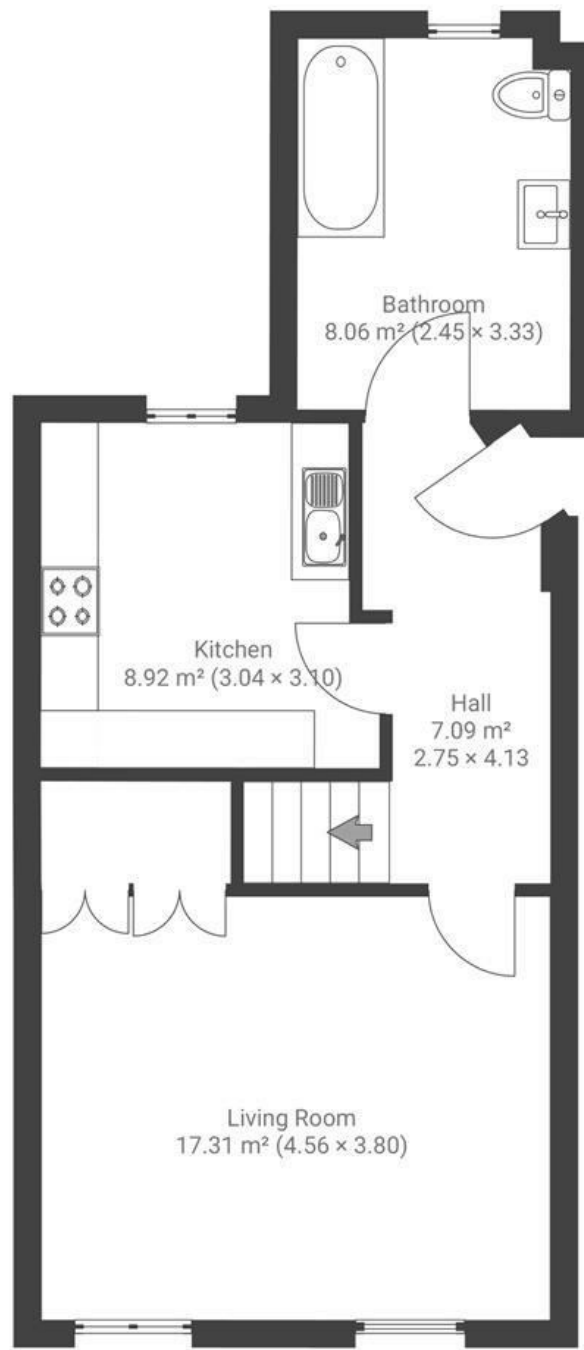

FIRST FLOOR

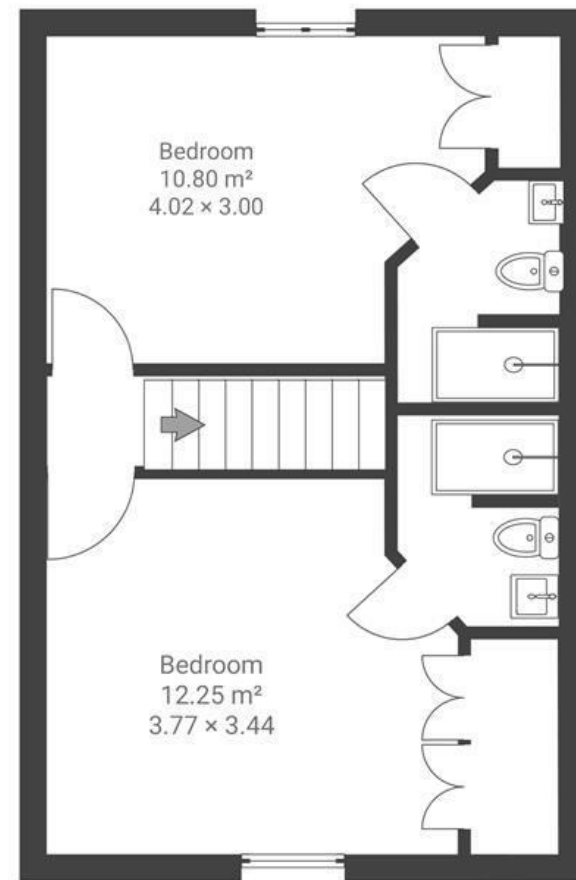

SECOND FLOOR

Boardwalk

# Wells Road , BRISTOL



£285,000



2 Bedrooms



BS4 2BU



3 Bathrooms

*"My favourite part of my home is the two large windows in the lounge that let in so much natural light and look out over some of Totterdown's colourful houses. You can also catch some brilliant sunset's from here too! Totterdown has a wonderful, vibrant community and despite being so close to the city has a small-town feel. One of the best things about this home is the extra ensuite room, through having a lodger I've made some lifelong friendships, and I have this flat to thank for that."*

